

Myna-chan

The Social Security and Tax Number System starts on October 5, 2015

You will be notified of your Social Security and Tax Number at your registered address in or after October

AS QUICKLY AS POSSIBLE

If you are unable to receive your Social Security and Tax Number at your registered address for reasons beyond your control*, please hand-deliver or mail the application for the notice of your temporary residence **between 24 August and 25 September** to the municipal office where you are registered

Point

* Who needs to apply for the notice of their temporary residence?

Disaster victims of the Great East Japan Earthquake who live in a place other than their registered address



Victims of domestic violence, stalking, and child abuse who live in a place other than their registered address



People who are hospitalized or staying in medical and welfare facilities for a long time

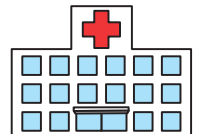

For people whose applications are accepted, their Social Security and Tax Number will be sent to their temporary residence

Application form can be obtained at the municipal offices or downloaded from http://www.soumu.go.jp/kojinbango_card/ (Ministry of Internal Affairs and Communications)

The Call Center will handle your inquiries concerning the Social Security and Tax Number System

我们将应对与社会保障与纳税人识别号制度有关的咨询

我們將處理關於社會保障與納稅人識別號碼制度的諮詢

사회보장·조세번호제도에 관한 문의에 대해 드립니다

Se responde a dudas sobre el Sistema de Número de Seguro Social e Impuestos

Atendimento relacionado ao Sistema de Número de Impostos e Seguro Social

0570-20-0291

Or, contact the municipal office where you are registered

9:30~17:30
(closed on weekends,
national holidays, and
year-end/New Year holidays)

